

Advancing Kidney Assessments for Transplants with AI-driven Applications

Federica Citterio | Sr Data Scientist

PHUSE EU Connect 2024



The Kidney Transplant Challenge in the UK

The challenge

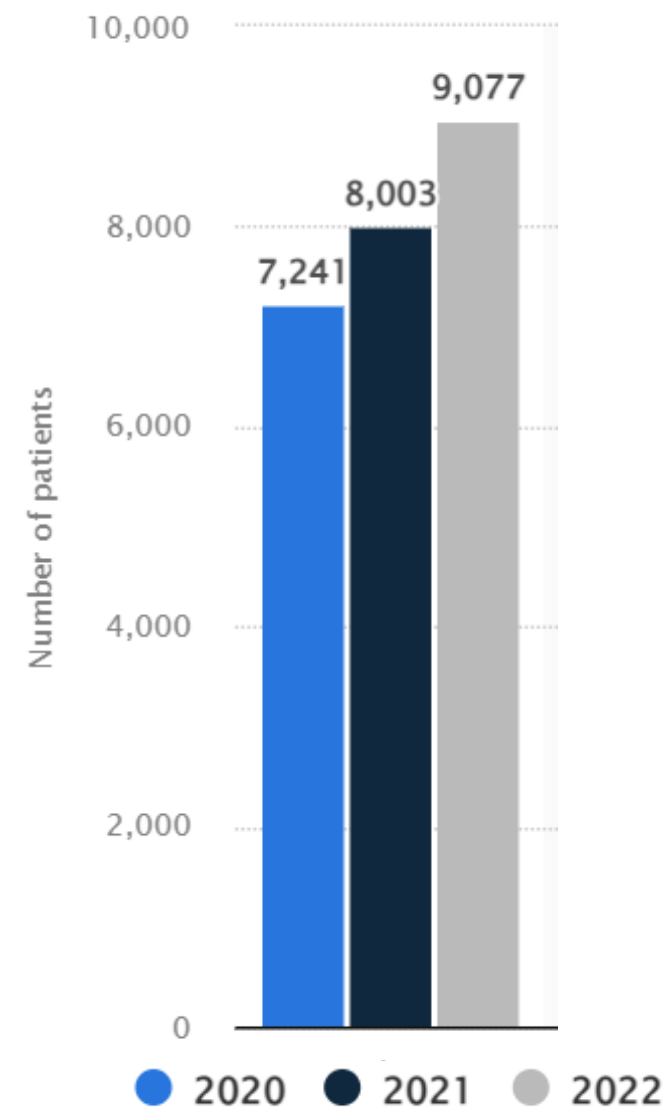

- Demand for kidney transplants is increasing
- Assessing the quality of donor kidneys is a time-consuming task that requires huge domain expertise
- Kidneys from older donors are declined due to lack of evaluation

44%

of older donors' kidneys discarded

<4 hours

Window to perform analysis

only 30

pathologists in the UK can do the analysis

The need

Build a system that can support the pathologist in quantifying the degree of chronic injury of a kidney

Improving Patient Outcomes and Cost Efficiency

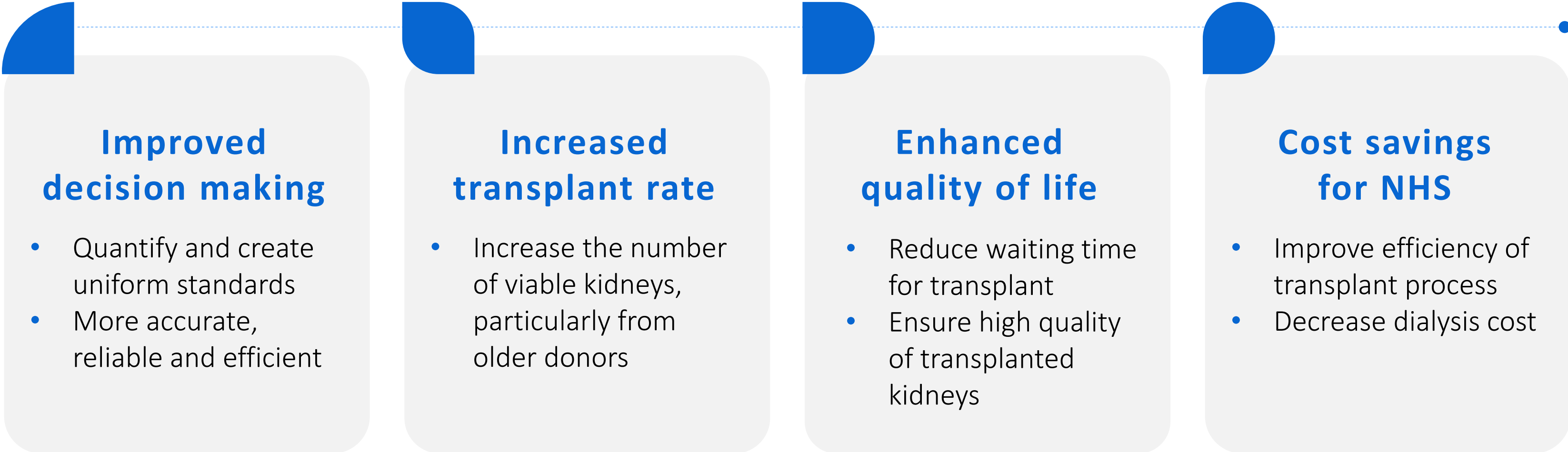

120 Extra kidneys transplanted each year in the UK

£3.5m Saving for the health system per year

Histopathologist Analysis

Remuzzi Score

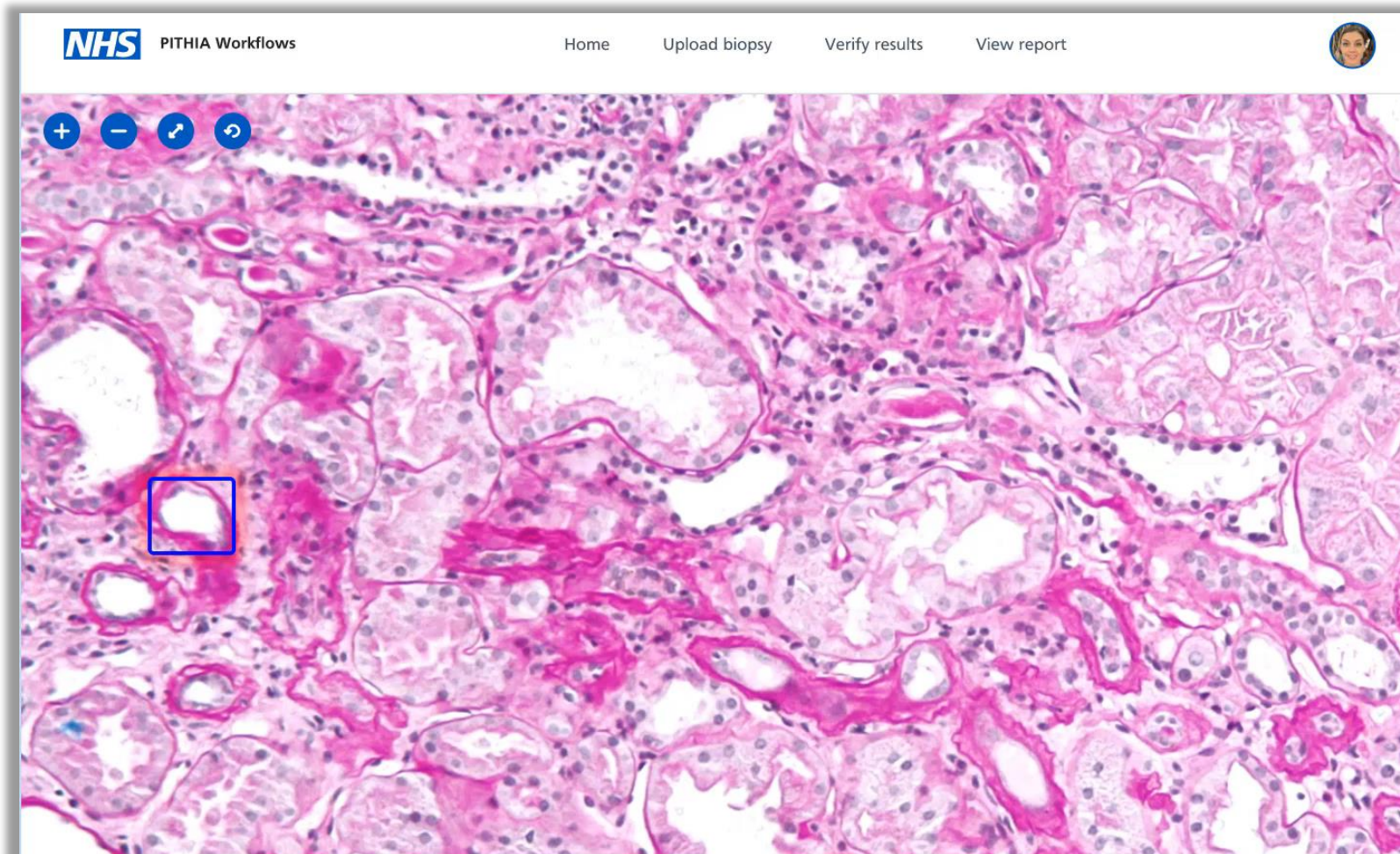

GLOMERULI (G)

Number of glomeruli	
Number of globally sclerosed glomeruli	
Percentage globally sclerosed*	

Remuzzi Grade (G)

0 - 2%	0	<input type="checkbox"/>
3 - <20%	1	<input type="checkbox"/>
20 - 50%	2	<input type="checkbox"/>
>50%	3	<input type="checkbox"/>

TUBULAR ATROPHY (TA)

Please indicate % TA	Complete if % TA is in this category
<5%	<input type="checkbox"/>
5-15%	<input type="checkbox"/>
15-25%	<input type="checkbox"/> → <20% <input type="checkbox"/>
25-35%	<input type="checkbox"/> → >20% <input type="checkbox"/>
35-45%	<input type="checkbox"/>
45-55%	<input type="checkbox"/> → <50% <input type="checkbox"/>
55-65%	<input type="checkbox"/> → >50% <input type="checkbox"/>
65-75%	<input type="checkbox"/>
>75%	<input type="checkbox"/>

Remuzzi Grade (TA)

0 - 5%	0	<input type="checkbox"/>
6 - <20%	1	<input type="checkbox"/>
20 - 50%	2	<input type="checkbox"/>
>50%	3	<input type="checkbox"/>

INTERSTITIAL FIBROSIS (IF)

Please indicate % IF	Complete if % IF is in this category
<5%	<input type="checkbox"/>
5-15%	<input type="checkbox"/>
15-25%	<input type="checkbox"/> → <20% <input type="checkbox"/>
25-35%	<input type="checkbox"/> → >20% <input type="checkbox"/>
35-45%	<input type="checkbox"/>
45-55%	<input type="checkbox"/> → <50% <input type="checkbox"/>
55-65%	<input type="checkbox"/> → >50% <input type="checkbox"/>
65-75%	<input type="checkbox"/>
>75%	<input type="checkbox"/>

Remuzzi Grade (IF)

0 - 5%	0	<input type="checkbox"/>
6 - <20%	1	<input type="checkbox"/>
20 - 50%	2	<input type="checkbox"/>
>50%	3	<input type="checkbox"/>

ARTERIES (A)

Number of arteries	
--------------------	--

NOTE: Score based on arteries only. If severe arteriolar changes then mention as other adverse feature in comments.

Remuzzi Grade (A)

Normal	0	<input type="checkbox"/>
Wall thickness less than (<) lumen diameter	1	<input type="checkbox"/>
Wall thickness equal or slightly greater than (>) lumen diameter	2	<input type="checkbox"/>
Wall thickness much greater than (>) lumen diameter	3	<input type="checkbox"/>

AI in Decision Making

How do we get it right?



AI Models

**Accurate, reliable
and scalable**



Application

**Well-designed,
and easy-to-use**



AI in Decision Making

How do we get it right?



AI Models

**Accurate, reliable
and scalable**



Application

**Well-designed,
and easy-to-use**



Identify and Classify Specific Structures

Glomerular Global Sclerosis

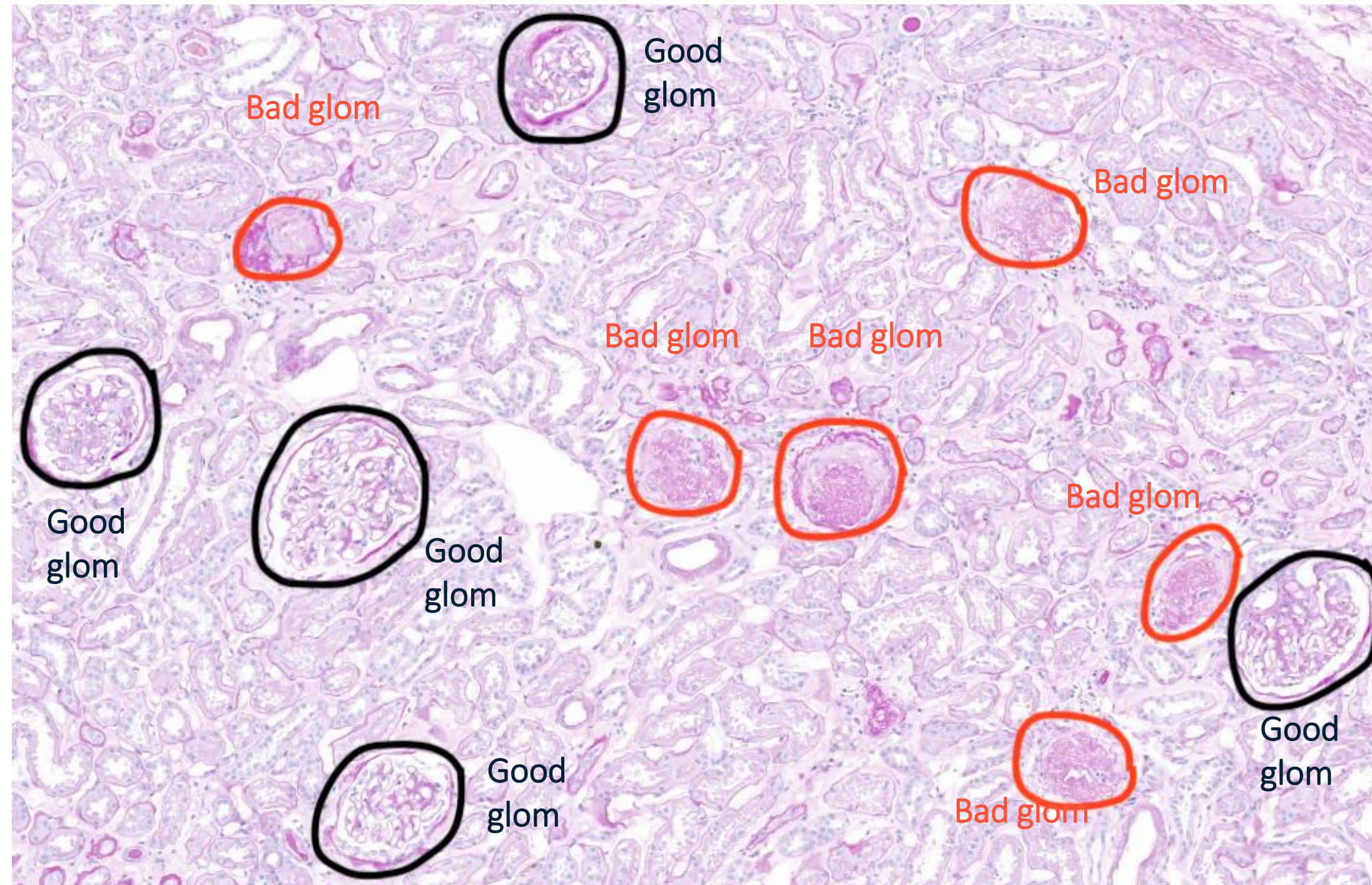

Object Detection Model

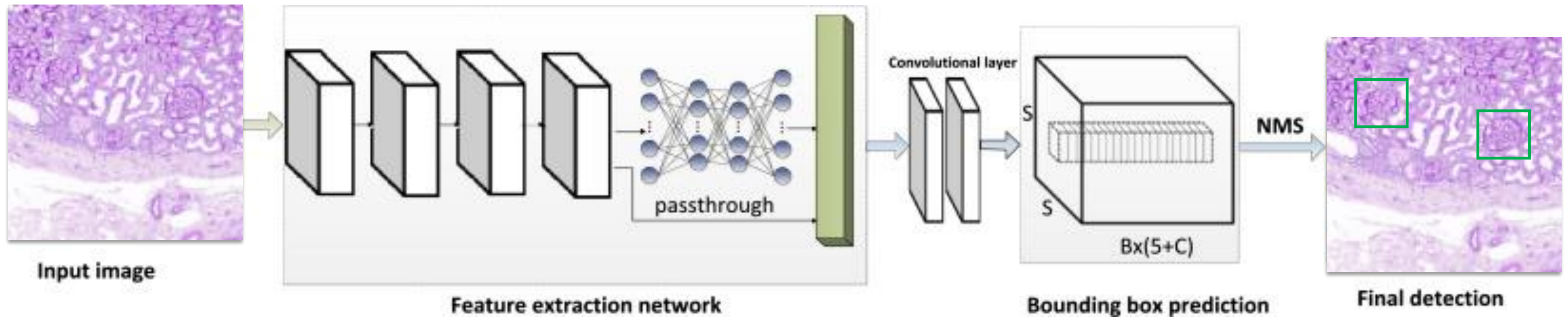

Glomerular Global Sclerosis Evaluation

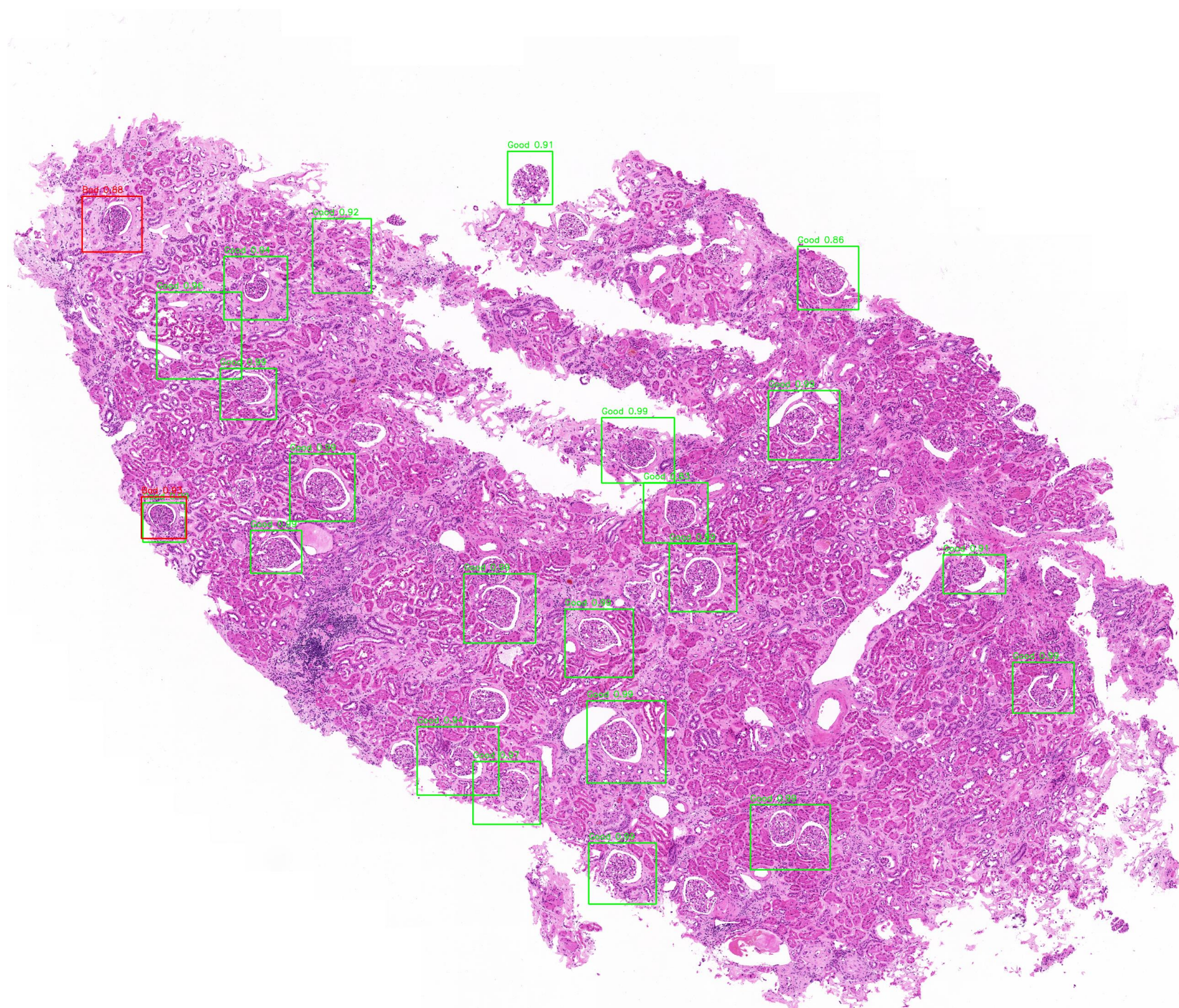

Object Detected

Not Sclerosed Gloms	Sclerosed Gloms
22	1

4% Sclerosed Gloms

Remuzzi Score: **1**

Identify Specific Areas

Interstitial Fibrosis and Tubular Atrophy - IFTA

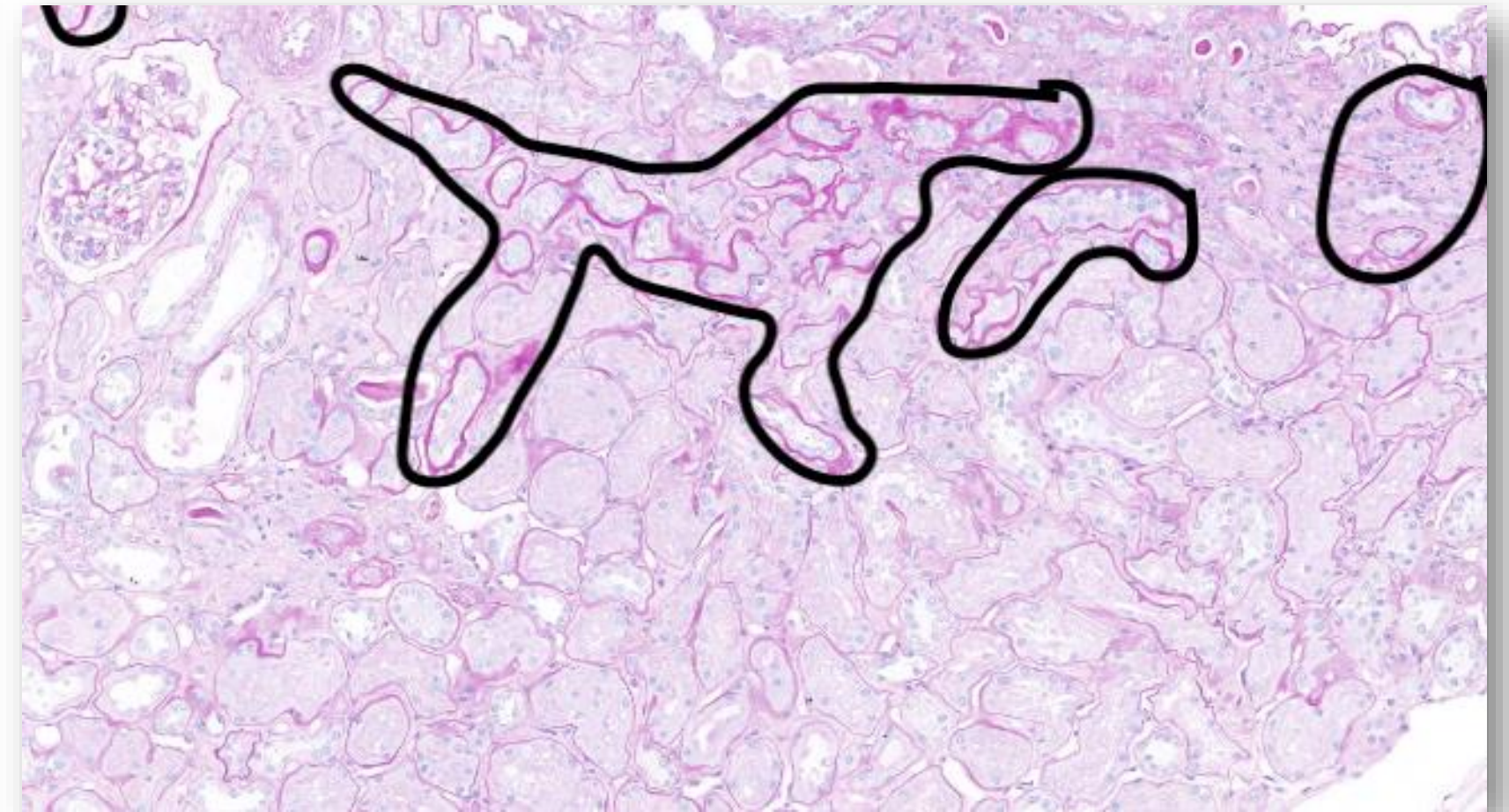
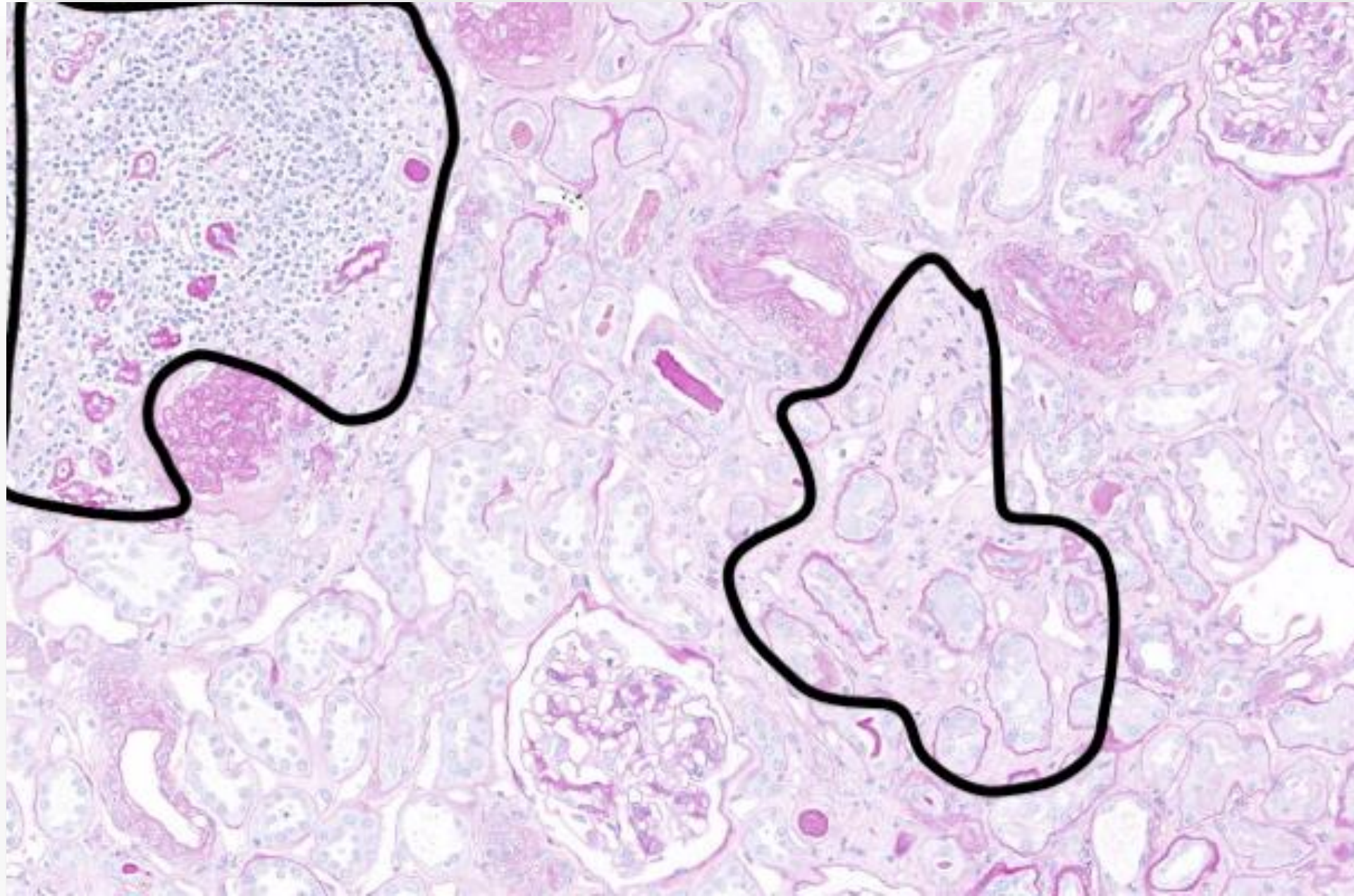
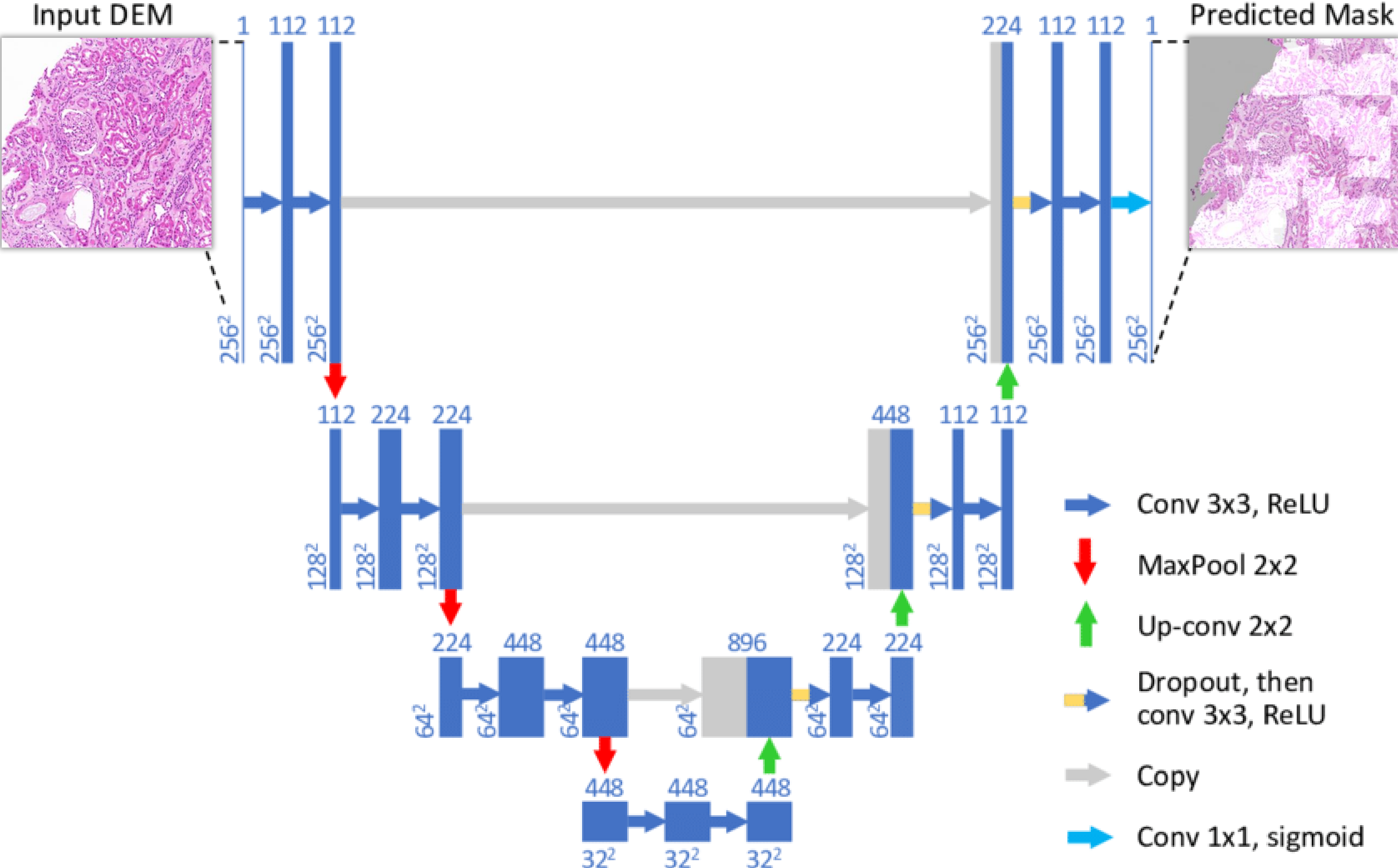
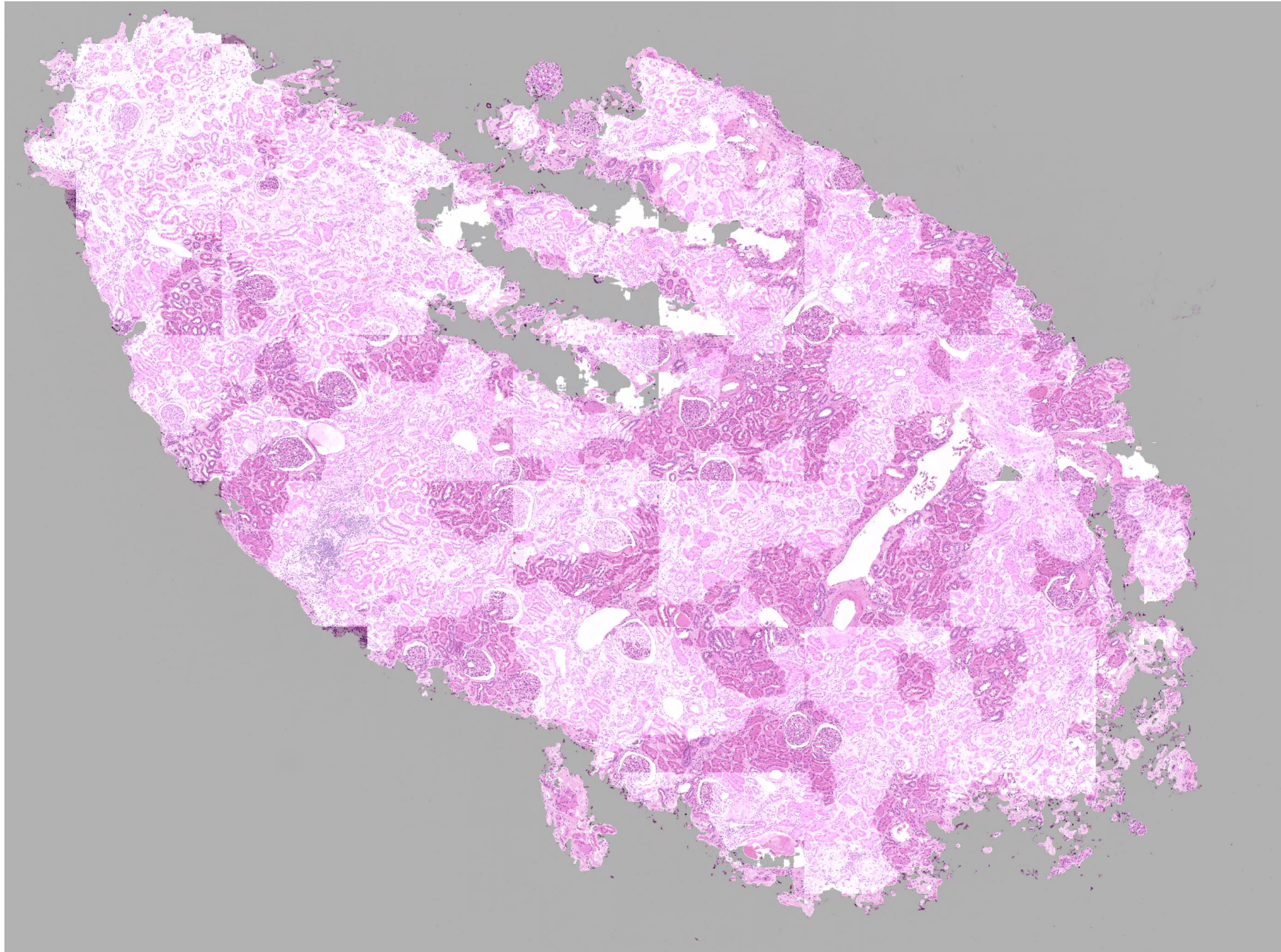

Image Segmentation Model



IFTA Evaluation



Estimated Areas in Pixels

IFTA Area	Normal Area
1'136'651	748'013

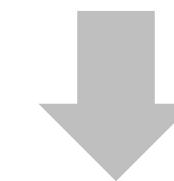

60% IFTA



Remuzzi Score: **3**

Quantify and Measure

Arterial Narrowing

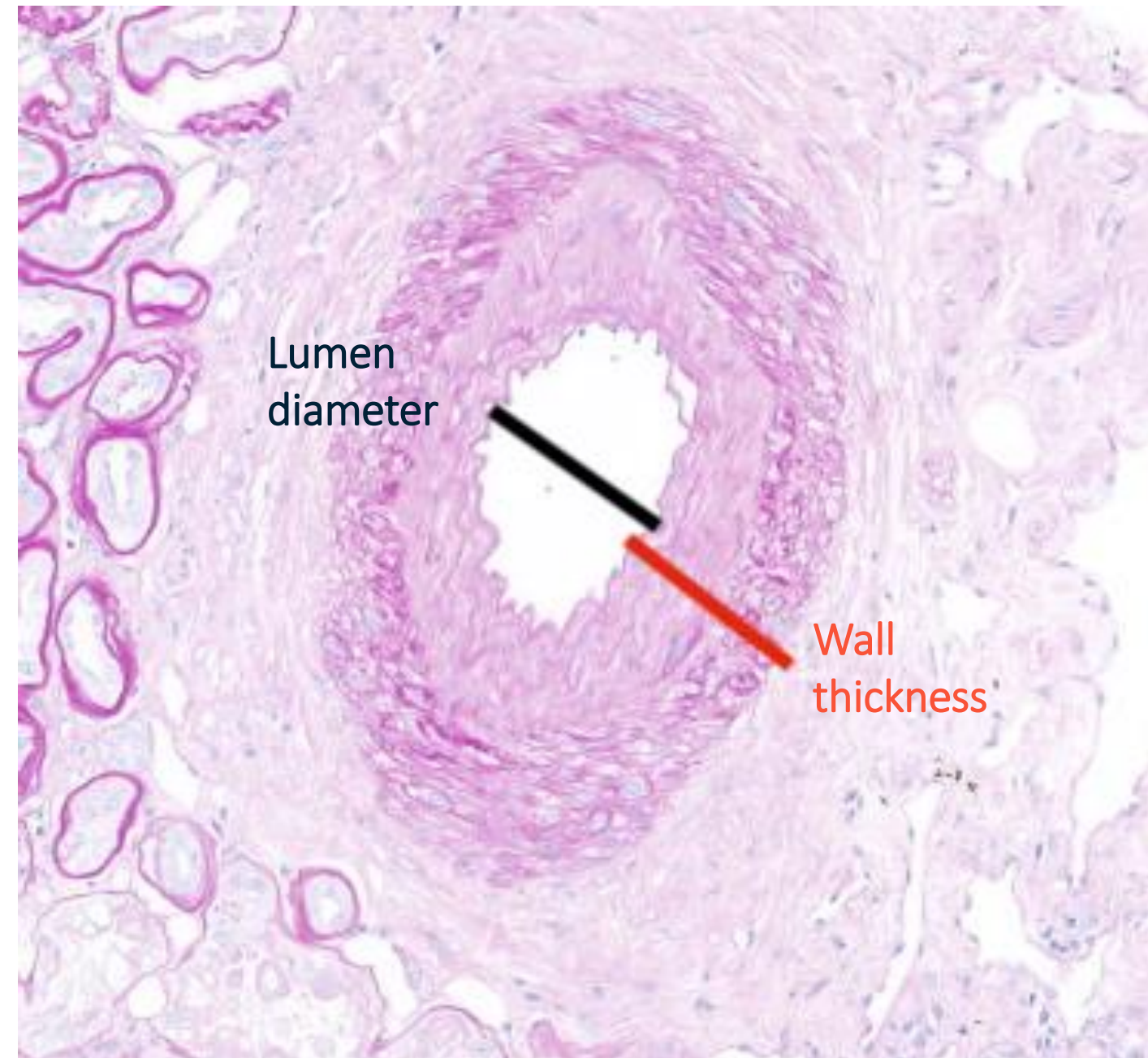

Arterial Narrowing Evaluation

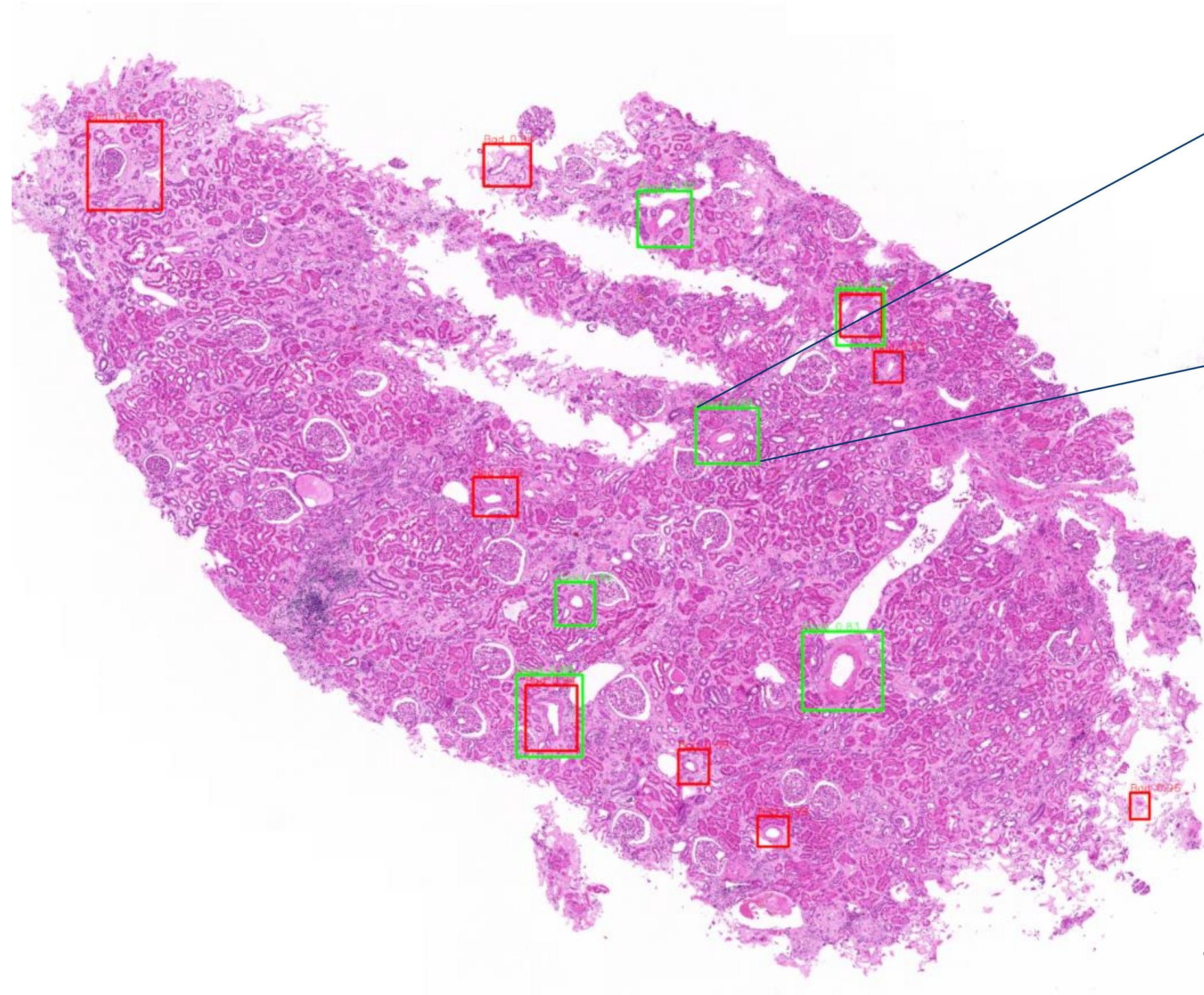

Input Image

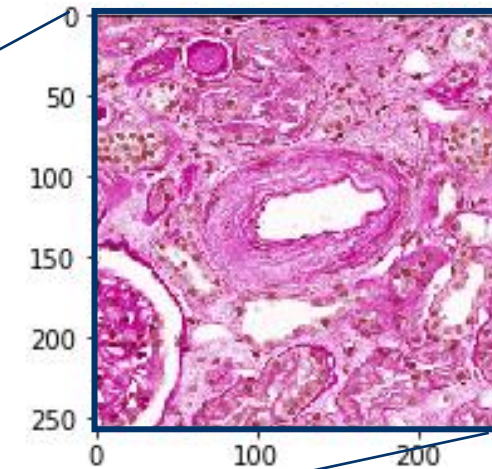

Output Mask

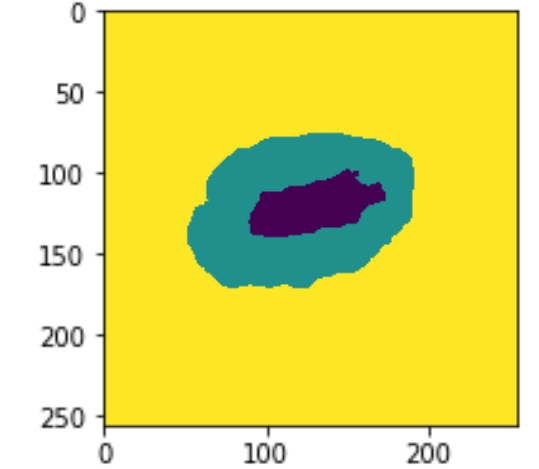

Post Processing

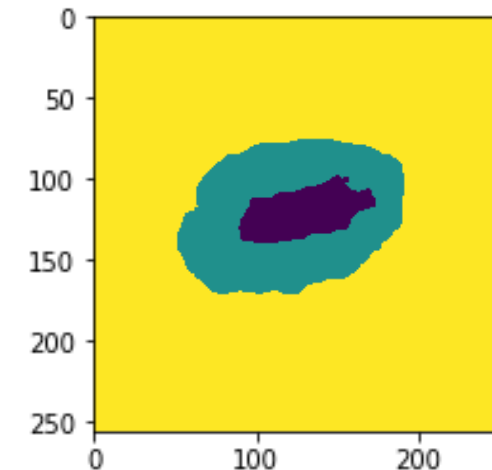

Identify lumen area

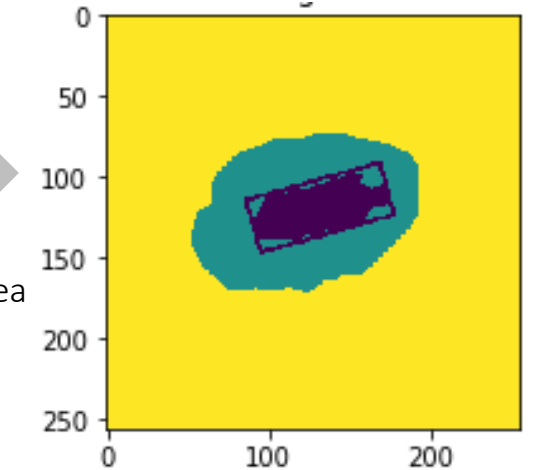

Rotate image appropriately

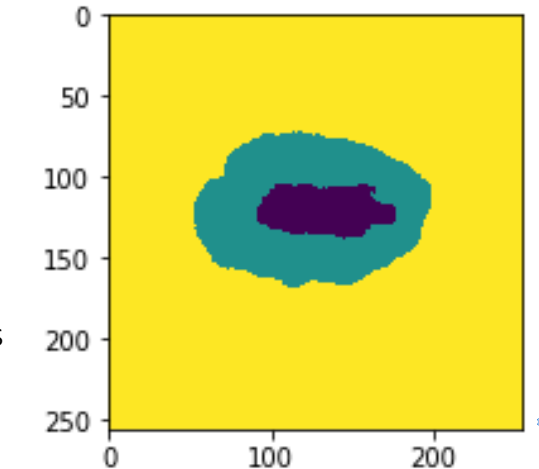

Calculate diameters

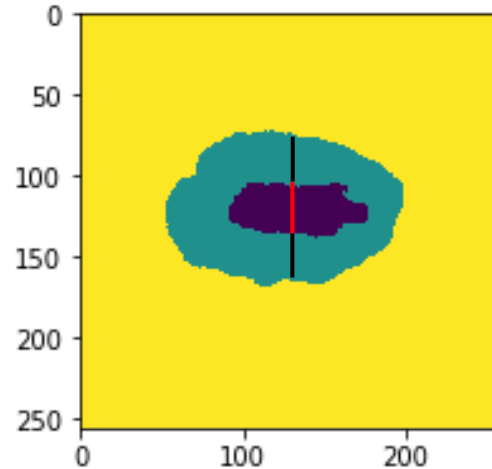

Remuzzi score = 2

AI in Decision Making

How do we get it right?



AI Models

Accurate, reliable
and scalable



Application

**Well-designed,
and easy-to-use**



Key Application Building Blocks



Apps

Tools for expediting building and hosting user interfaces

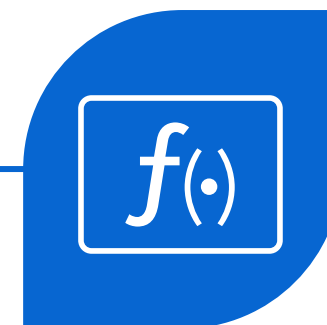

Functions

Tools for hosting business logic, AI models and algorithms



Storage

Tools for designing data structures, storing data and accessing files



Home

Applications

Functions

Schemas

Cloud Drive

App Factory

Easily solve complex analytical problems with automated insights.

Apps [View All \(3\)](#)

Create App



Insurance risk mitigation



Updated: 09/08/2023
Creator: Kenny.Jones@sas.com



Fraud detection



Updated: 09/07/2023
Creator: Kenny.Jones@sas.com



Patient portal



Updated: 09/07/2023
Creator: Kenny.Jones@sas.com

Functions [View All \(9\)](#)

Create Function



REMEX8



Updated: 09/07/2023
Creator: Kenny.Jones@sas.com

Draft



Loan amortization



Updated: 09/07/2023
Creator: Kenny.Jones@sas.com

Staged



SLCSP cost



Updated: 09/07/2023
Creator: Kenny.Jones@sas.com

Draft



Patient Sentiment



Updated: 09/07/2023
Creator: Kenny.Jones@sas.com

Draft

Schemas [View All \(9\)](#)

Create Schema



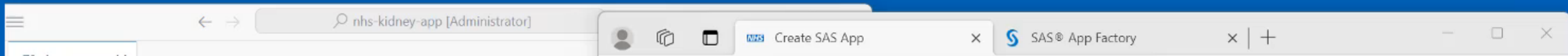

Augmenting Human Possibilities with AI

- Replicate the spirit of human judgement
- Approach allows clinicians to "trust, but verify"
- Trustworthy AI is a complex problem!



Supported by



UNIVERSITY OF
CAMBRIDGE

Office for Translational
Research



Medical
Research
Council



Thank You!

